

**PATIENT**

Reese McCarthy

SPECIES

Feline

BREED

DSH

SEX

MN

AGE

1yr

WEIGHT

2.53kg

INTERPRETED BYR. McKenzie Daniel,
DVM, DABVP
(Canine and Feline)**IMAGING
PERFORMED BY**

Lindsay Powell, CVT

HOSPITAL NAMEHershey Animal
Emergency Center**REFERRING VET**

Dr. Brittany Lang

**INVOICE
23330****DATE**
12/23/2025**PRESENTING CLINICAL SIGNS**

Presented for acute vomiting 12/22. Hx of pica behaviors that has recently been controlled on fluoxetine. clear serous nasal discharge bilaterally, mildly elevated 3rd eyelids, brown waxy discharge AS slight gallop rhythm Soft but painful on palpation

Abnormal PE/Chem/CBC/UA Results: BP: 11p- 86 (before bolus), 12a- 120 (after bolus) PCV/TS: 48%/8.4 clear EPOC: K 3.5 (L) iCal 1.17 (L) Glu 262 (H) Chem15: Glu 241 (H) CBC: Hemoglobin 16.3 (H) RDW 28.1 (H) Neutrophils 0.77 (L) Eosinophils 0.00 (L) Basophils 0.00 (L) Rad CONCLUSIONS: 1. The radiographic appearance of the gastrointestinal tract is suggestive of enteritis/gastritis/gastroenteritis, likely after the ingestion of foreign material as suggested by the presence of mineral opacities in the stomach. Differentials include various forms of gastroenteritis (haemorrhagic/HGE/AHDS, infectious, parasitic disease, dietary indiscretion, dietary intolerance and allergic disease). Radiographically no evidence of pyloric outflow or small intestinal obstruction. Triple SNAP: Negative x3

ULTRASONOGRAPHIC EXAMINATION OF THE ABDOMEN**Urinary System**

The urinary bladder, trigone, cystourethral junction, and visible pelvic urethra exhibited normal thickness and tone. Anechoic urine was present in the lumen with no evidence of urine/lumen sediment, mineral, or calculi. The ureteral papillae were normal. The ureters were not visible which is normal. No evidence of inflammatory or neoplastic changes was noted.

Normal size and margination were present in the kidneys. A normal 1:3 cortex / medulla ratio and normal corticomedullary definition were maintained. The echogenicity of the cortex was similar to or slightly less than normal liver parenchyma while the medulla echogenicity was hypoechoic to the cortex with no evidence of pelvic dilation. The left kidney measured 3.1 cm in length. The right kidney measured 3.3 cm in length.

The area of the aortic trifurcation was free of pathology.

Adrenal Glands

The left adrenal gland was uniform in size and contour with a uniformly hypoechoic parenchyma. The left adrenal gland measured 0.35 cm width. The right adrenal gland was uniform in size and contour with a uniformly hypoechoic parenchyma. The right adrenal gland measured 0.56 cm width.

Spleen

The spleen exhibited a finely textured and homogenous parenchyma which was hyperechoic to the liver and renal cortical parenchyma. The capsule was smooth and regular without apparent expansion. The splenic vasculature at the hilus was normal in volume with no evidence of congestion or thrombosis. Acute to chronic inflammatory, neoplastic, or benign parenchyma changes were not noted.

Liver/Gallbladder

The liver was subjectively normal in size, structure, and contour. The liver parenchyma was uniform and hypoechoic to the spleen with a mild coarse echotexture. Normal vascular volume. The hepatic and portal vasculature were normal in appearance without signs of congestion. The gallbladder was



PATIENT

Reese McCarthy

non-distended in size with thin walls and primarily anechoic luminal content. The cystic and common bile ducts were normal.

Gastrointestinal

SPECIES

Feline

The stomach presented intact borderline thickened wall. The lumen of the stomach contained minor retained fluid with no signs of obstruction or foreign material. The pylorus wall measured 0.30 cm in width.

BREED

DSH

The small intestine presented intact wall layering with 1:3 muscularis/mucosa ratio. The lumen of the small intestine was empty with minor segmental non-obstructive ileus to the level of the colon.

Normal visible colon wall layers were present with semi formed to possible soft feces in lumen.

SEX

MN

Pancreas

The area of the pancreas was sonographically normal.

Free Abdomen

AGE

1yr

No omental masses, overt lymphadenopathy or peritoneal effusion was present.

ULTRASONOGRAPHIC FINDINGS

Primary

WEIGHT

2.53kg

- Non-specific gastroenteritis pattern exhibiting mild, non-obstructive gastric and segmental intestinal ileus.

INTERPRETED BY

R. McKenzie Daniel,
DVM, DABVP
(Canine and Feline)

INTERPRETATION OF THE FINDINGS & FURTHER RECOMMENDATIONS

No evidence of mechanical gastrointestinal obstructive pattern or foreign material. Gastrointestinal support is indicated. Sonographic monitoring or reassessment recommended if non-responsive or progressive gastrointestinal signs.

IMAGING PERFORMED BY

Lindsay Powell, CVT

HOSPITAL NAME

Hershey Animal
Emergency Center

REFERRING VET

Dr. Brittany Lang

INVOICE

23330

DATE

12/23/2025



PATIENT

Reese McCarthy

SPECIES

Feline

BREED

DSH

SEX

MN

AGE

1yr

WEIGHT

2.53kg

INTERPRETED BY

R. McKenzie Daniel,
DVM, DABVP
(Canine and Feline)

IMAGING PERFORMED BY

Lindsay Powell, CVT

HOSPITAL NAME

Hershey Animal
Emergency Center

REFERRING VET

Dr. Brittany Lang

INVOICE

23330

DATE

12/23/2025

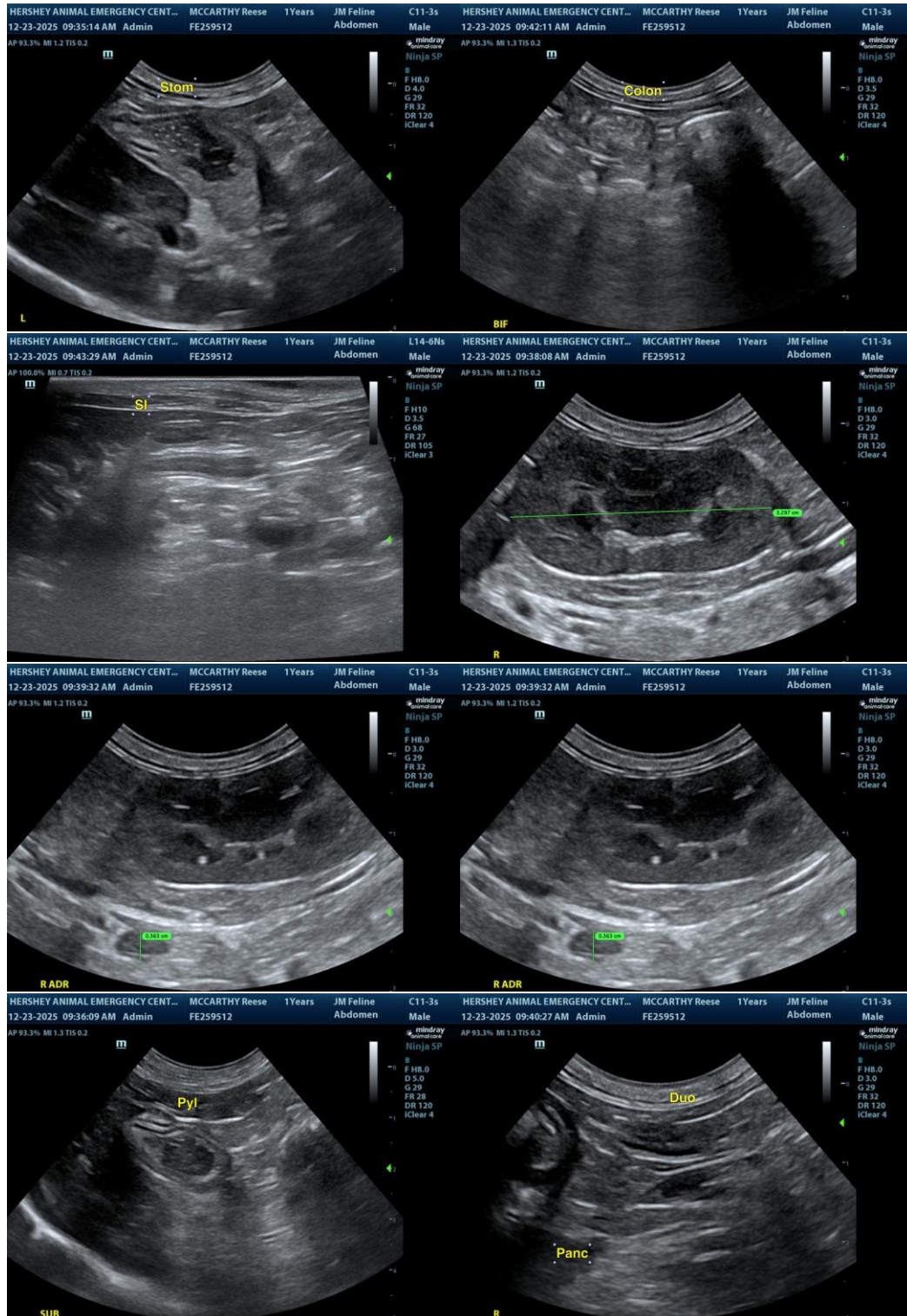



PATIENT

Reese McCarthy

SPECIES

Feline

BREED

DSH

SEX

MN

AGE

1yr

WEIGHT

2.53kg

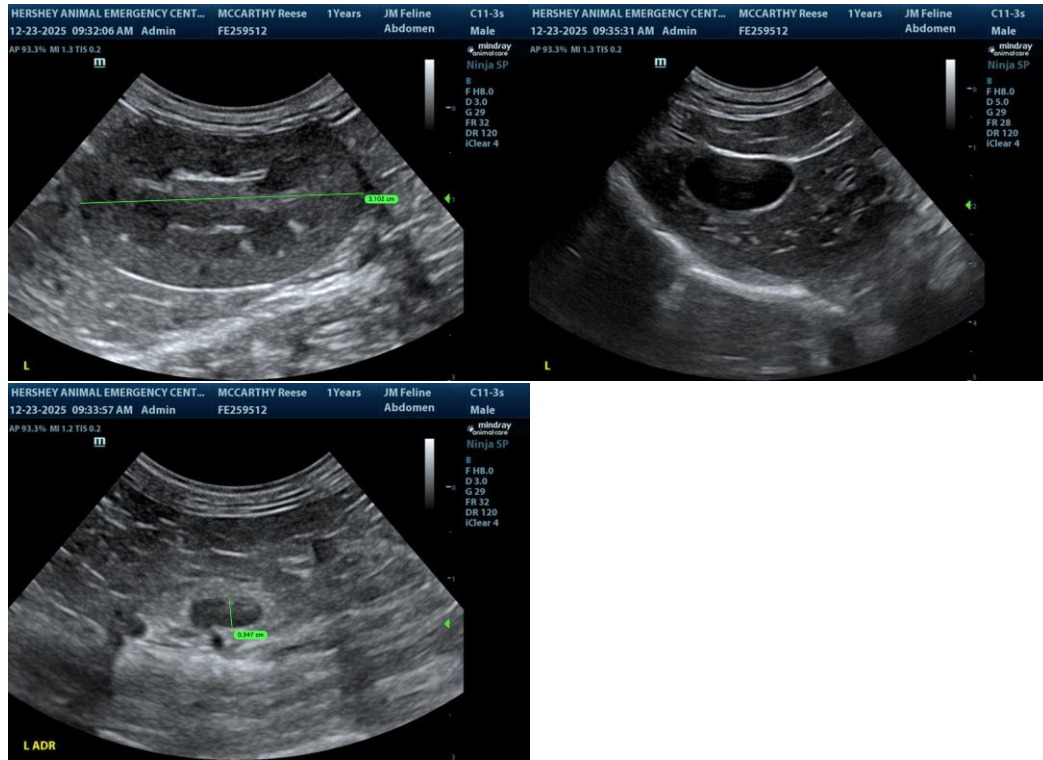

The information and recommendations provided are based on the images presented by the referring veterinarian/sonographer. No evaluation can be communicated regarding pathology that was not visible in the image/video clips provided.

INTERPRETED BY

R. McKenzie Daniel,
DVM, DABVP
(Canine and Feline)

Thank you for this referral. If the clinical or image interpretation does not parallel your findings or if I can be of any further assistance, please contact me.

IMAGING PERFORMED BY

Lindsay Powell, CVT

R. McKenzie Daniel, DVM, DABVP (Canine/Feline Practice)
info@sonopath.com

HOSPITAL NAME

Hershey Animal
Emergency Center

REFERRING VET

Dr. Brittany Lang

INVOICE
23330

DATE
12/23/2025